

PLAT OF SURVEY

-of-

A parcel of land located in the Southwest Quarter (SW $\frac{1}{4}$ ) of Section 18, Township 2 North, Range 16 East, City of Delavan, Walworth County, Wisconsin, described as follows, to wit: Beginning at a point on the Westerly line of Terrace Street where said line is intersected by a line drawn parallel with and 174.00 feet North of the North line of L.E. Downies Addition to the City of Delavan; thence Westerly parallel with the North line of said L.E. Downies Addition 191.44 feet; thence North at right angles to said line 90.00 feet; thence Easterly parallel with said North line of L.E. Downies Addition 217.44 feet to the Westerly line of Terrace Street; thence Southwesterly(SW'y) along said Westerly line 93.68 feet to the place of beginning.

Survey for: Great American Funding Corporation

Buyers : Charles E. and Candy M. Butler

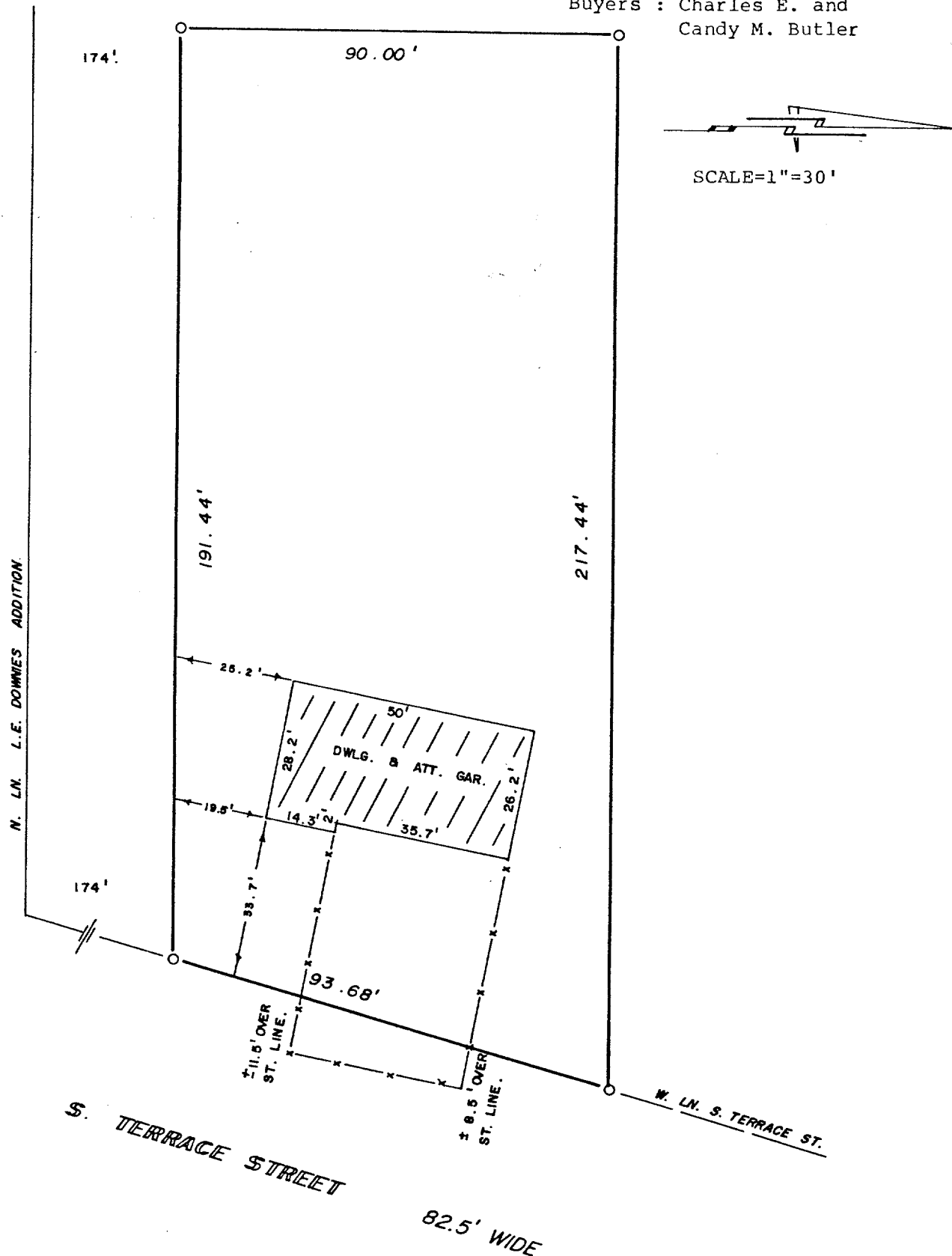

**I Certify** that I have surveyed the described property and the above map is a true representation thereof and shows the size and location of the property, its exterior boundaries, the location and dimensions of all visible structures thereon, fences, apparent easements and roadways and visible encroachments, if any.

This survey is made for the exclusive use of present owners of property, and also those who purchase mortgage or guaranty the title thereto within one (1) year from date hereof.



*Robert L. Sternberg*  
Registered Land Surveyor

1-29-79  
Date

M71-000  
Book

2-627

UP-1258